Verwaltungsgliederungsplan

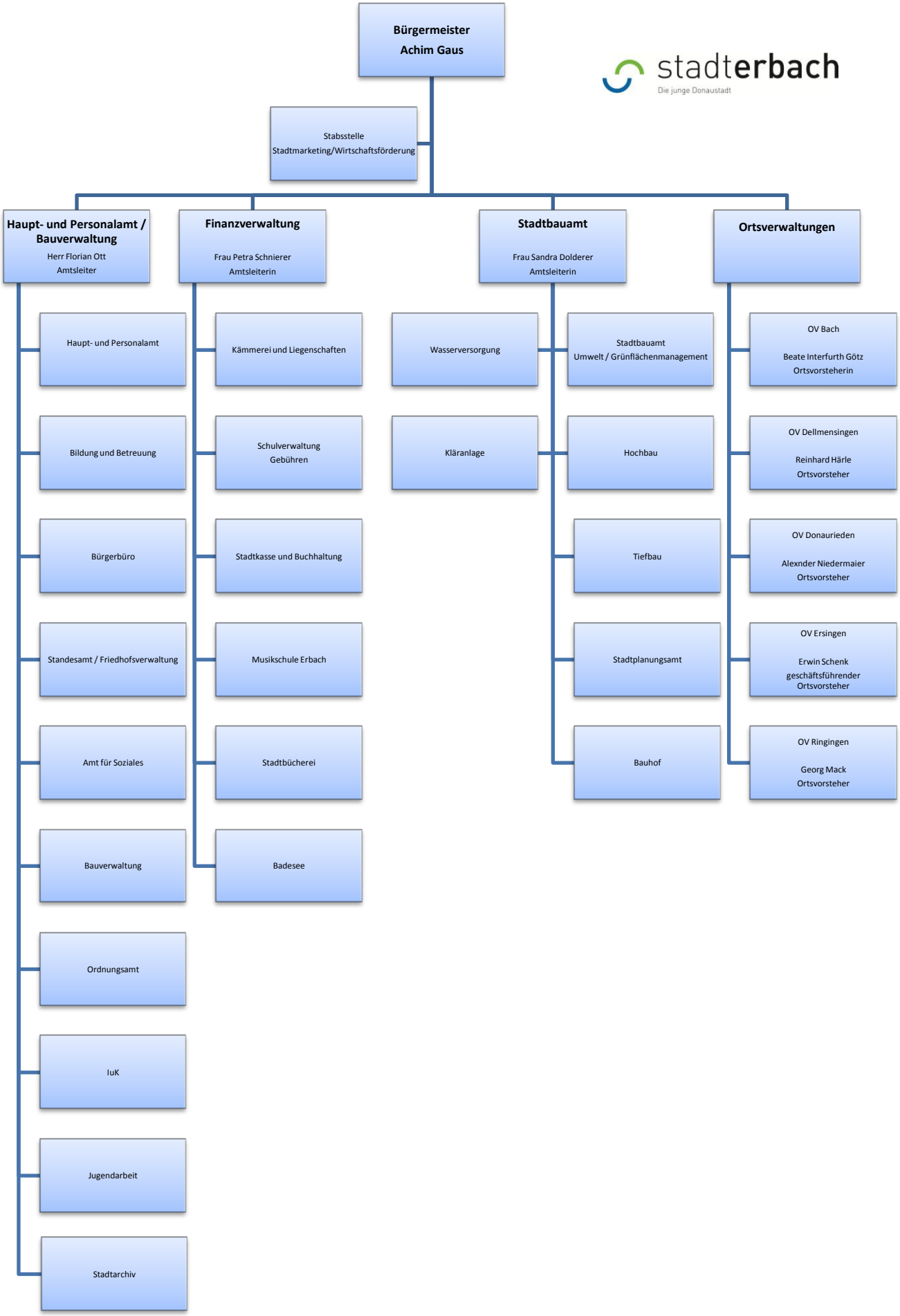

Stand: Sept. 2019